

FOR SALE—VACANT LAND

NORTH PORT RESIDENTIAL SITE

SUNMARK REALTY, INC.
PO Box 420
Pineland, FL 33945
www.sunmarkrealty.net
sunmarkrealty@gmail.com



PROPERTY: OLSTER DR, NORTH PORT, FL 34291

Land Area: 105,851 sf—2.42 Acres

Municipality: City of North Port

Subdivision: Port Charlotte Sub 28

Zoning: RSF 2—Residential Single Family (3.5 units per acre)

Parcel Description: TRACT F NEAR BLK 1371 28TH ADD TO PORT CHARLOTTE

Account Number: 0949 13 7120

No Scrub Jay per US Fish and Wildlife List

Price: \$60,000

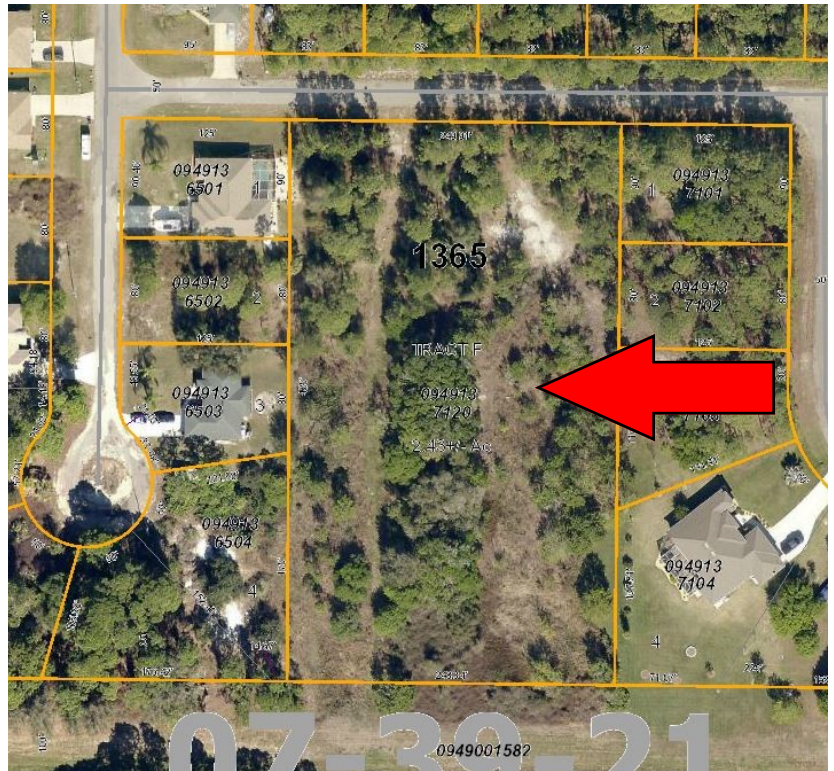

SAGE N. ADDRESS, ALC, CCIM
Tampa Director
PH: 813-416-4254
sage_address@hotmail.com

NOEL ADDRESS, CCIM
Owner / Managing Director
PH: 239-283-1717
naddress@comcast.net



OLSTER DRIVE RECORDED PLAT

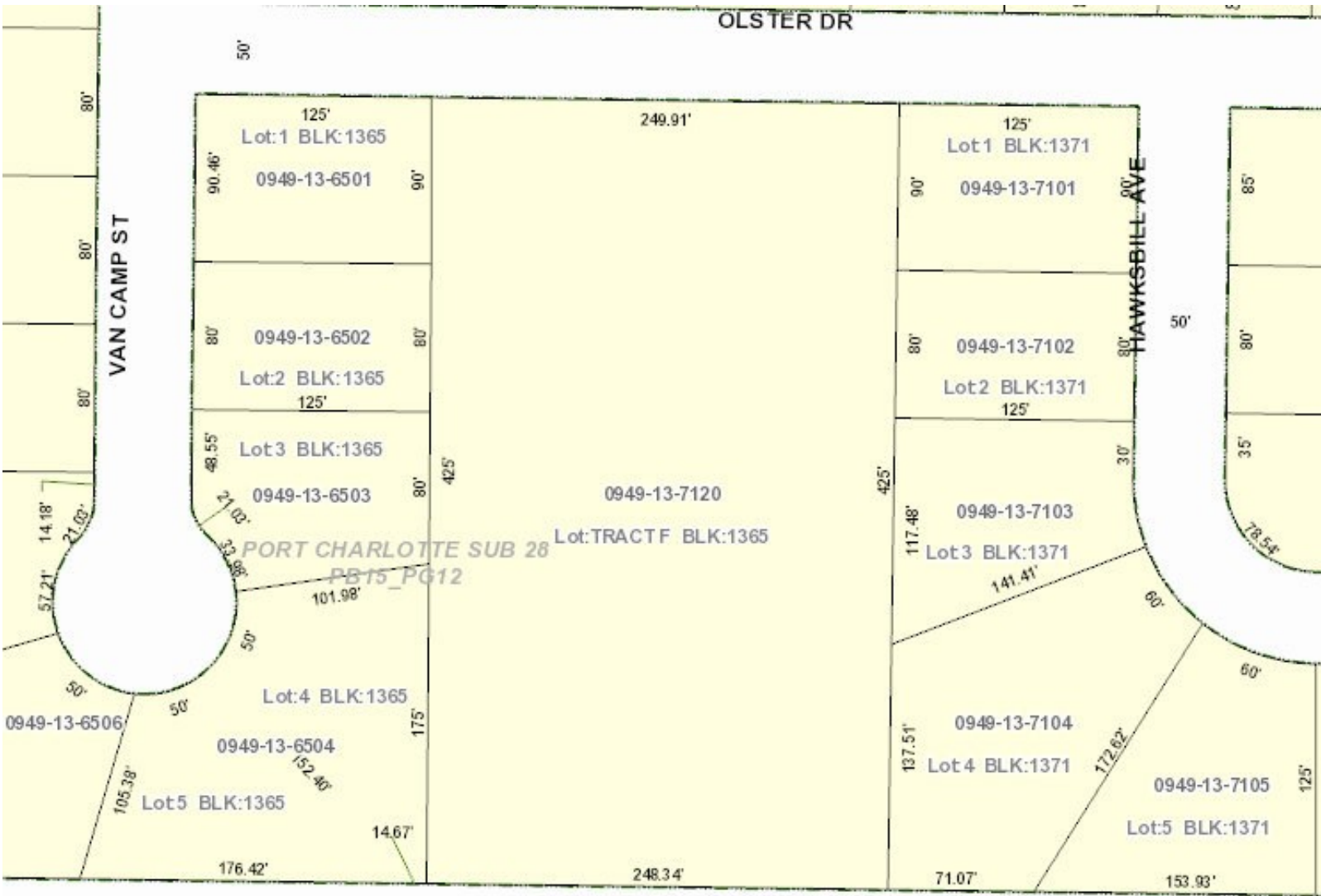

Lot DRAINAGE R-W

100'