

FOR SALE—VACANT LAND

# NORTH PORT RESIDENTIAL SITE

SUNMARK REALTY, INC.  
PO Box 420  
Pineland, FL 33945  
www.sunmarkrealty.net  
sunmarkrealty@gmail.com



**PROPERTY:** FIREBRAND RD, NORTH PORT, FL 34288

**Land Area:** 212,572 sf.—4.88 Acres

**Municipality:** City of North Port

**Subdivision:** Port Charlotte Sub 24

**Zoning:** RSF 2—Residential Single Family (3.5 units per acre)

**Parcel Description:** TRACT D BLK 1033 24TH ADD TO PORT CHARLOTTE

**Account Number:** 1134-10-3346

No Scrub Jay per US Fish and Wildlife List

Price: \$80,000

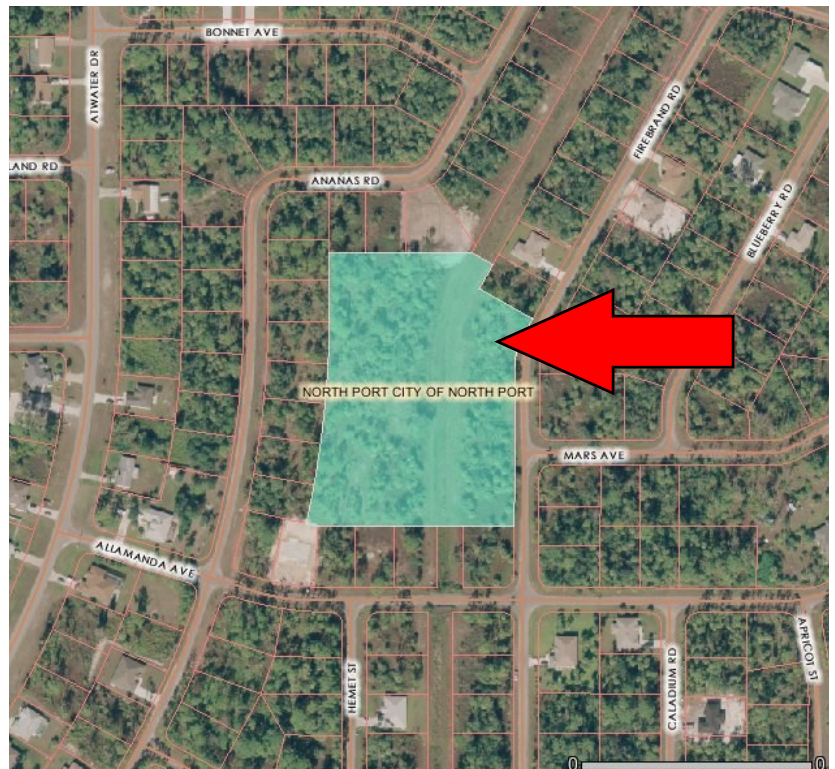

SAGE N. ADDRESS, ALC, CCIM  
Tampa Director  
PH: 813-416-4254  
sage\_address@hotmail.com

NOEL ADDRESS, CCIM  
Owner / Managing Director  
PH: 239-283-1717  
naddress@comcast.net



**FIREBRAND RD RECORDED PLAT**

